

Construction Weekly Update

Week of June 15, 2020 - Wittenberg Birnamwood Schools

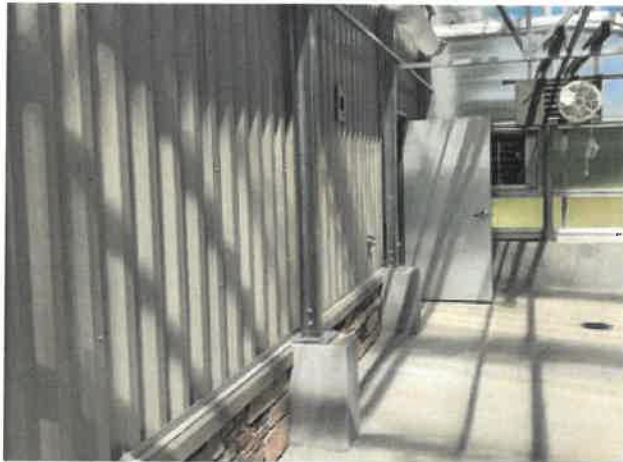

Greenhouse Interior



New HVAC



Wittenberg Elem New Cabinetry and Lights Installed



Birnamwood Elem Topsoil Spread and Ready for Landscaping

Update:

HS/Ag – As the new mechanical, plumbing, and electrical work finishes up above the ceilings, new ceiling grid and tile will continue to be installed. Renovation work continues in the auditorium. New doors will continue to be installed throughout the entire building. The renovations are all coming together.

Witt Elem – Cabinets, whiteboards, and shelving are continuing to be installed in the renovated classrooms. In the following weeks, we will see new flooring being installed, ceilings finished up, and a new look in many existing classrooms, offices, and bathrooms.

Birnamwood Elem – Final excavation around the new addition is completed and the new playground is being installed this upcoming week. Topsoil is laid and we will see new asphalt and sod installed for a final, aesthetically pleasing look. The newly renovated classroom, bathroom, and storage room have been painted and ready for ceilings, floors, and accessories.

About Hoffman

Hoffman Planning, Design & Construction, Inc. is an integrated Total Project Management firm based in Appleton, Wisconsin. We partner with our clients to create innovative designs and build high quality, functional, attractive, energy efficient facilities at costs at or below projects delivered using traditional design and construction methods. Currently in our fifth generation of leadership, Hoffman continues to deliver the same expert service and superior value our clients have come to appreciate.

Construction Weekly Update

Week of June 22, 2020 - Wittenberg Birnamwood Schools



Greenhouse Exterior



HS Weight Room



Wittenberg Elementary Addition Entrance



Birnamwood Elementary Playground

Update:

HS/Ag – Classrooms continue to receive finishes (painting, cabinetry, accessories). Mechanical and plumbing rough in continues. New flooring to be installed in the upcoming week. Ag building interior animal pens continue to be installed. Asphalt, topsoil, sod, and landscaping to be installed around the new Ag building soon.

Witt Elem – New flooring to be installed throughout renovated areas in this upcoming week. All ceilings are installed, and finishes will continue (countertops, sinks, accessories). Site grading is done around the addition and asphalt is ready to be laid. Exterior accessories to be installed soon.

Birnamwood Elem – New playground is in. Engineered wood fibers to be installed in playground area this week. Sod, asphalt, and fencing will follow. Exterior accessories on the addition are complete and ready for final approval. Renovated areas are getting finishing touches within the next week. This includes sinks, toilets, lights, flooring, etc.

About Hoffman

Hoffman Planning, Design & Construction, Inc. is an integrated Total Project Management firm based in Appleton, Wisconsin. We partner with our clients to create innovative designs and build high quality, functional, attractive, energy efficient facilities at costs at or below projects delivered using traditional design and construction methods. Currently in our fifth generation of leadership, Hoffman continues to deliver the same expert service and superior value our clients have come to appreciate.